GENERATOR SET TECHNICAL SHEET

PAUWAY

Model: PWC1875-60

440V | 60Hz | 1800RPM

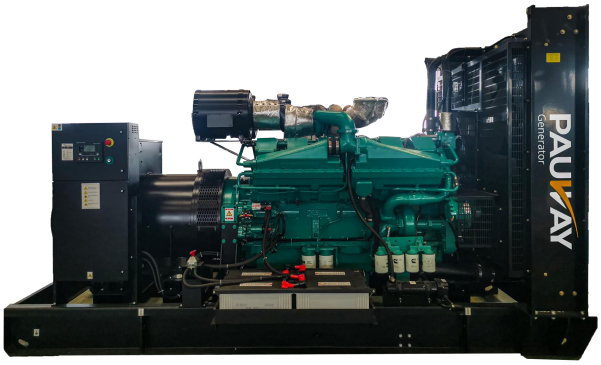

ENGINE	CUMMINS KTA50-G9	ALTERNATOR	LEROY-SOMER LSA 50.2 L8
PRP PRIME POWER	1260kW 1575kVA	ESP STANDBY POWER	1500kW 1875kVA

Specifications are subject to change without notice.

GENERAL FEATURES

GB/T 2820（ISO 8528）

- 40℃ radiator, fans are driven by belt, with safety guard
- Alternator: single bearing, IP23, insulation class H
- Standard control panel
- Lead-acid batteries, rack and cables
- Vibration damper
- Dry type air filter, fuel filter & oil filter
- 24V charging alternator
- Exhaust bellows, elbows, flange & muffler
- User manual

Standard Configuration (open type)

Overall Dimensions：5300×2060×2635mm
Weight：10500kg

Soundproof Type

Overall Dimensions：N/A
Weight：N/A

Standard 40'ft GP container

Overall Dimensions：12192×2438×2986mm
Weight：16500kg

OPTIONS

- ◇ Different Voltage
- ◇ Charging
- ◇ Cylinder Liner Water Heater
- ◇ Condensate drain heater
- ◇ Soundproof type
- ◇ Rainproof type
- ◇ Trailer type
- ◇ Automatic transfer switch
- ◇ Paralleling system
- ◇ Switchgear
- ◇ Spare parts
- ◇ Auto oil replenishment system
- ◇ Daily fuel tank
- ◇ Base fuel tank

WAY TO

P - Pioneering Power Solutions

A - Advanced and Assured

U - Unparalleled Versatility

www.pauway.cn / sales@pauway.cn/ +86-22-86859198

GENERATOR SET TECHNICAL SHEET

PAUWAY

Model: PWC1875-60

440V | 60Hz | 1800RPM

SALES PROMISES

- All products are brand-new, with each unit subject to strict factory inspection.
- Warranty: 1 year from commissioning completion, 1,000 cumulative operating hours, or 15 months from shipment to Pauway Tianjin Manufacturing Base (for unused units) — whichever occurs first.
- Extended warranty: Available upon inquiry; provided by Bowei or its authorized agents.

GENERATOR RATINGS

Voltage V	Hz	Phase	PF (COSΦ)	Standby Amps	Prime Ratings	Standby Ratings
480/277	60	3	0.8	2255	1260kW	1500kW
440/254	60	3	0.8	2460	1260kW	1500kW
416/240	60	3	0.8	2602	1260kW	1500kW
380/220	60	3	0.8	2849	1260kW	1500kW

I High voltage (optional): 6.6kV / 13.8kV (Special voltages customizable)

GENERATING SET DATA

Voltage setting range	≥±5%
Steady-state voltage deviation	≤±1%
Transient voltage deviation / 100% sudden reduction	≤25%
Transient voltage deviation / sudden increase	≤-20%
Voltage stabilization time / 100% sudden reduction (s)	≤6
Voltage stabilization time / sudden increase (s)	≤6
Frequency drop	≤5%
Steady-state frequency drop	≤1.5%
Transient frequency deviation / 100% sudden reduction	≤12%
Transient frequency deviation / sudden increase	≤-10%
Frequency recovery time / 100% sudden reduction (s)	≤5
Frequency stabilization time / sudden increase (s)	≤5

WAY TO

P - Pioneering Power Solutions

A - Advanced and Assured

U - Unparalleled Versatility

www.pauway.cn / sales@pauway.cn/ +86-22-86859198

GENERATOR SET TECHNICAL SHEET

PAUWAY

Model: PWC1875-60

440V | 60Hz | 1800RPM

ENGINE SPECIFICATION

KTA50-G9

Manufacturer / Model	CUMMINS KTA50-G9	
Prime Power	1384kW	
Standby Power	1656kW	
Rated speed（r/min）	1800	
No.Cylinder	16	
Cylinder arrangement	V	
Stroke	4	
Air intake system	Turbo	
Governor type	Electronic	
Bore and stroke	159×159mm	
Displacement	50.3L	
Compression ratio	13.9:1	
Fuel System		
Fuel consumption @ 100% (Prime Power) Load	203g/kWh	330L/h
Fuel consumption @ 75% (Prime Power) Load	211g/kWh	257L/h
Fuel consumption @ 50% (Prime Power) Load	221g/kWh	180L/h
Exhaust System		
Exhaust gas flow（L/S）	4530	
Exhaust temperature（℃）	470	
Max back pressure（kPa）	6.8	
Air Intake System		
Combustion air flow（L/S）	1930	
Air flow required for radiator		
Air Intake System	Air filter & exhaust turbocharging	
Oil System		
Oil System	Oil filter、Oil pump、Oil dipstick	
Total oil capacity（L）	204	
Oil consumption（g/kWh）		
Cooling System		
Cooling Type	Water-cooled	
Intercooling method	Water-air intercooled	
Cooling System	Thermostat、Water pump、Radiator、Intercooler	
Coolant capacity(L)	140(Engine Only)	
Max water temperature（℃）	98	

WAY TO

P - Pioneering Power Solutions

A - Advanced and Assured

U - Unparalleled Versatility

www.pauway.cn / sales@pauway.cn/ +86-22-86859198

GENERATOR SET TECHNICAL SHEET

PAUWAY

Model: PWC1875-60

440V | 60Hz | 1800RPM

ALTERNATOR SPECIFICATION

Power（kVA）	1720
Power（kW）	1376
Alternator Efficiency(%)	96.6
Number of Bearing	1
Power Factor	0.8
Protection Class	IP23
Altitude	≤1000m
Exciter Type	Brushless exciting
Insulation Class/Temperature Rise	H/H
THF	＜2%

Industrial alternators meet the requirements of the relevant parts of the BS5000, VDE 0530, NEMA MG1-22, IEC34, CSA 22.2-100 and AS1359.

·Note: Generator parameters may vary depending on brand, voltage level and other factors

Control Functions

Main functions

- 4-line text display
- Multi-language display
- 5 menu navigation keys
- LCD alarm indication
- Customizable startup screen, text and screen saver
- Compatible with all expansion modules
- Data logging
- Built-in powerful PLC function
- Emergency mode (all protections disabled)
- Front panel editable parameters (with password protection)
- Power-saving mode
- 3-phase generator detection and protection
- 3-phase mains detection and protection (PEC6.12 only)
- ATS switch control (PEC6.12 only)
- Unit current and power monitoring (kW, kvar, kVA, pf)
- Mains current and power monitoring (kW, kvar, kVA, pf)
- Overload protection
- Overcurrent protection
- Front panel manual control of circuit breaker closing/opening
- Customizable fuel and start output ports for EFI engines
- 6 customizable output channels
- 4 customizable analog/digital input channels
- Supports 0-10V or 4-20mA sensors
- Speed detection via CAN, MPU and generator frequency
- Built-in real-time clock (RTC)
- Manual/automatic fuel pump control
- Engine pre-heating and post-heating
- Built-in powerful PLC function
- Preset multiple start-stop cycles
- Engine start/stop idle speed
- Fuel level alarm
- 3 customizable maintenance reminders
- Supports EFI engines, including Tier 4 engines
- Parameter setting via free DSE software
- IP65 protection rating for better water resistance
- Can read parameters of other devices via CAN communication
- Supports J1939-75 CAN communication
- Shield EFI engine CAN alarms
- 1 set of backup protection parameters

WAY TO

P - Pioneering Power Solutions

A - Advanced and Assured

U - Unparalleled Versatility

www.pauway.cn / sales@pauway.cn/ +86-22-86859198

GENERATOR SET TECHNICAL SHEET

Model: PWC1875-60

440V | 60Hz | 1800RPM

PAUWAY HIGHLIGHT

/// Efficiency
- Low consumption
- High reliablity
- High quality power supply
- Long maintenance cycle

/// Support
- Provide global product warranty and technical

/// Standard
- The generator set is designed and manufactured in
- The engine used conforms to ISO 2008:9001 and
- The generator used conforms to NEMA MG1, EN and IEC standards

/// Rated power
- System Rating: power will vary with the change of alternator
- According to ISO 8528-5, the generator set conforms to G3
- According to ISO 8528-5, the generator set is allowed to use standby power

/// Performance assurance certification (PAC)
- Meeting ISO 8528-5 test transient response of genset
- Strong load carrying capacity at one time
- Product design, quality and performance
- All systems have been factory tested.

/// Provide full set of spare sparts
- Control panel
- Circuit breaker/Power distribution
- Fuel system
- Exhausting system
- Fuel connection with shut-off valve mounted on base
- Starting / charging system
- Mechanical / electrical driven radiator system
- Suitable model of AC alternator

/// Certification
- CE certificate

NAMING PRINCIPLE

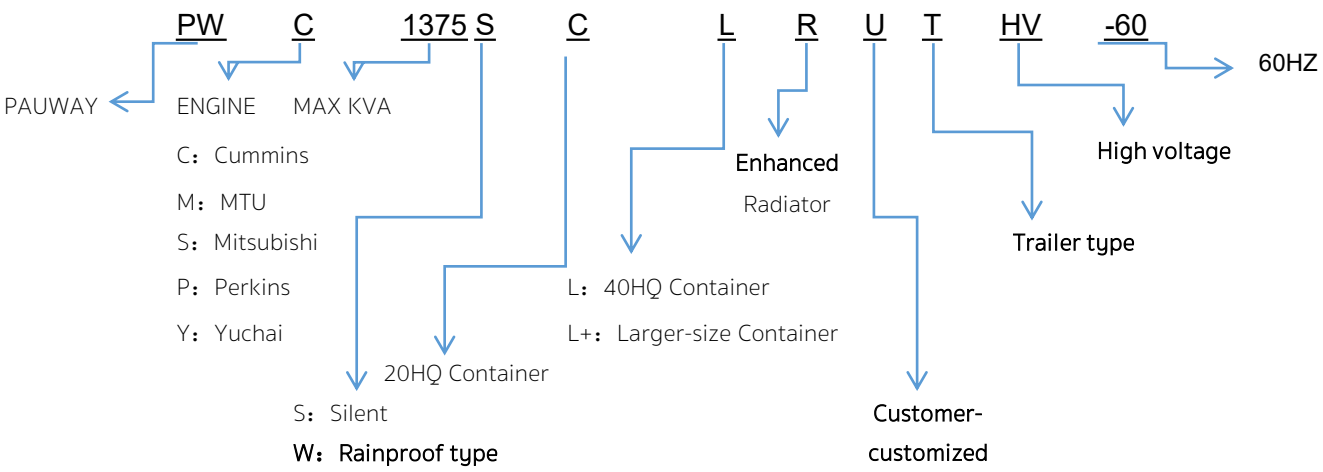

TIANJIN PAUWAY POWER EQUIPMENT CO.,LTD
WEBSITE: WWW.PAUWAYPOWER.COM
EMAIL: SALES@PAUWAY.CN
TEL: +86-22-86859198